

# HAROLD H. KOLB

REGISTERED PROFESSIONAL LAND SURVEYOR  
LAKE GENEVA, WISCONSIN

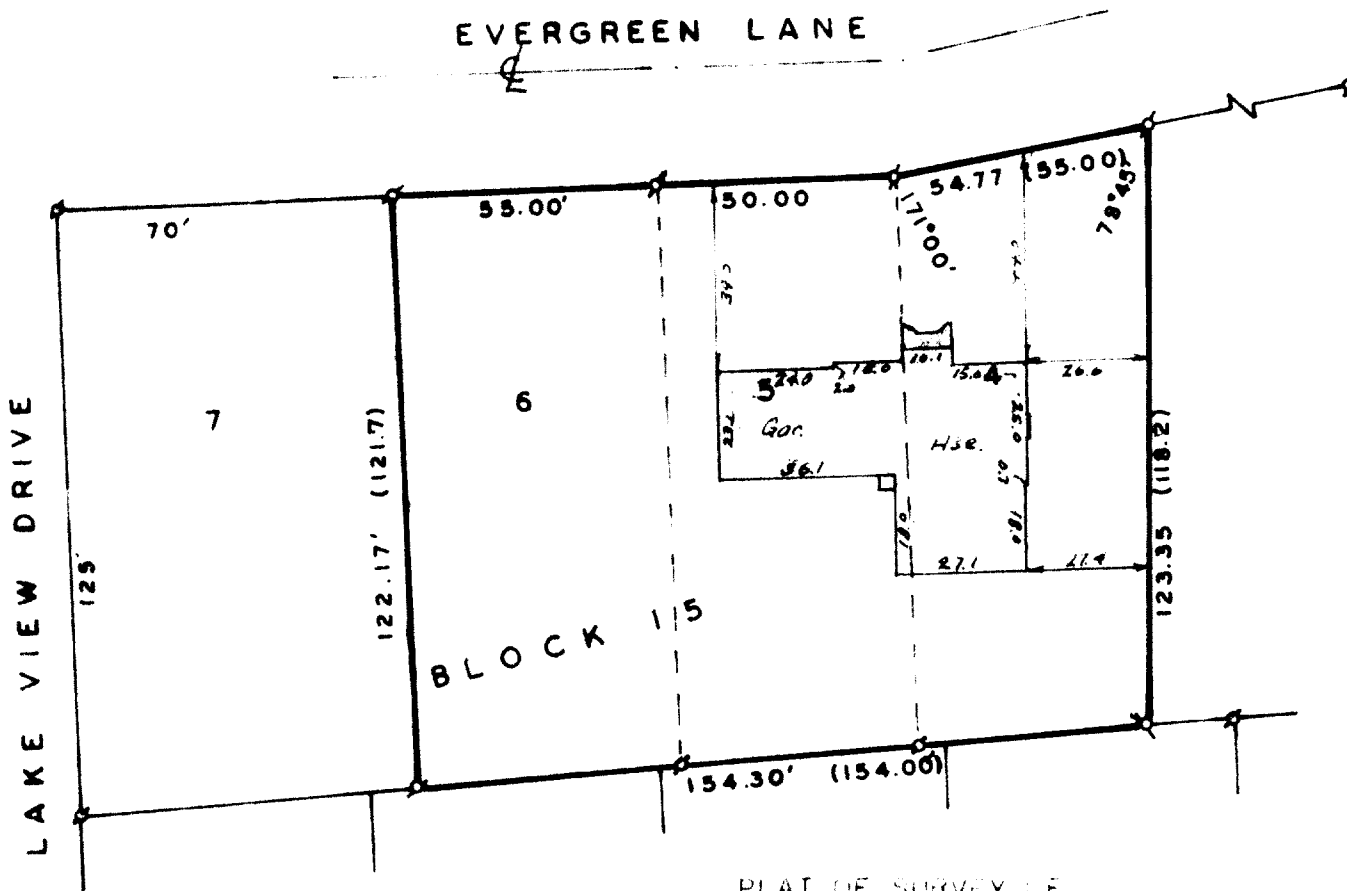

## PLAT OF SURVEY OF

Lots 4, 5 and 6, Block 15, Lake Geneva  
Manor Subdivision, City of Lake Geneva,  
Walworth County Wisconsin.

N



SCALE 1" = 40'

### LEGEND

- ⌵ - IRON PIPE FOUND
- - IRON PIPE PLACED
- - CONCRETE MONUMENT
- x - SPIKE



I, HAROLD H. KOLB, DO HEREBY CERTIFY THAT I HAVE  
SURVEYED THE PROPERTY HEREON DESCRIBED ACCORDING  
TO THE OFFICIAL RECORDS, AND THAT THE PLAT HEREON  
IS A CORRECT REPRESENTATION OF THE LOT LINES, and the  
principle lines of the buildings thereon.

*Harold H. Kolb*

HAROLD H. KOLB

WISCONSIN REGISTERED LAND SURVEYOR, S-187

DATE May 7, 1969

REVISED: June 9, 1969

ZLM-27

7-306